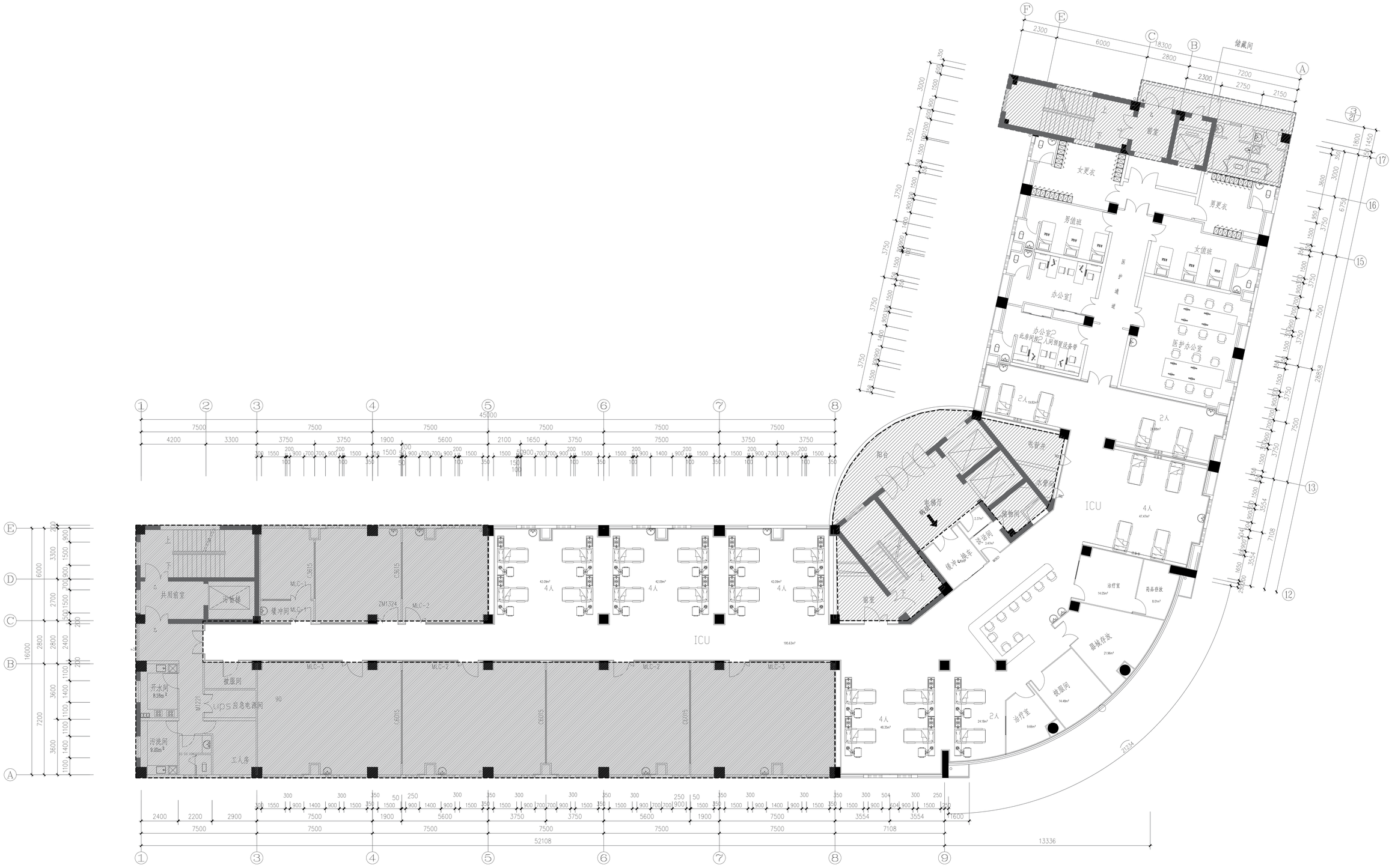

ICU改造平面图（改造增加26床，预留2床，合计28床）